

## Cell Groups.

We encourage each student to be involved in a cell group each week. A Cell Group is a place where we talk about how the word of God applies to our lives and how we can be Christ to the world around us. Join one today and invite your friends.

# January 2010



Sun

Mon

Tue

Wed

Thu

Fri

Sat

See the Stop Signs? That means we're meeting from 2-4:30 to work on Stop Slavery! No need to sign up, just come!



3  
SL MTG: 5  
IMPACT  
6-8  
Cafe  
8-9:00

4

THE PATH  
7-8:15 PM  
@326

7  
Mothers Prayer  
Time @ 2 PM  
Building 326

8

Café  
7-10:30

9

**BUILDING  
MOVE  
9-3!!!!!!**



Café  
7-10:30

10  
IMPACT  
6-8  
Cafe  
8-9:00

11



Staff Dinner  
6 @ Rathmell's

12  
WORSHIP  
WORKSHOP  
6-8 PM @ 326

13  
TEAM IMPACT  
7 PM @ Keystone  
Theater

14  
Mothers Prayer  
Time @ 2 PM  
Building 612

15



Café  
7-10:30

16

17  
Mission Trip Meeting  
5-6  
IMPACT  
6-8  
Cafe  
8-9:00

18



20  
Cell Group  
7-8:30  
@  
The Merrill's

21  
Mothers Prayer  
Time @ 2 PM  
Building 612

22

Café  
7-10:30

Make  
Your  
Own  
Movie  
Night!

23

**6:30 AM  
Meet @ 612 to  
leave for the flea  
market on Camp  
Courtney.**

24  
Mission Trip Applica-  
tions Due  
IMPACT  
6-8  
Cafe  
8-9:00

25



Staff Dinner  
6 @ Turnage's

27  
Cell Group  
7-8:30  
@  
The Merrill's

28  
Mothers Prayer  
Time @ 2 PM  
Building 612

29

Girls' Lock-in!!  
"And the Bride Wore White"  
6 PM

Café  
7-10:30

30

31  
SL MTG: 5  
IMPACT  
6-8  
Cafe  
8-9:00

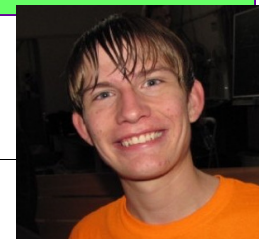

Phone: 634-0302  
Jim Cell: 080.4283.1968  
E-mail:  
jim.turnage@cadence.org  
kate.cooper@cadence.org  
buddy@impactoki.com  
www.impactoki.com

**Merrill's House:** Take the last right before going out Gate 3. Their house is 2820 on the right!  
Phone # 959-9049