

From the Left  
 Buddy Rathmell–Impact Student Ministry Director  
 Heather Lite– Impact & Quest Girls Leader  
 Kate Cooper– Impact Girls Leader & Admin Assistant



(Hopefully our crazy staff doesn't scare you away)

Hi There,

We hope that you had a great time at Impact (or that you will when you visit us if you haven't yet.) Impact for many people becomes one of the greatest parts of their time in Okinawa. We often hear from students that have left the ministry 5, 7 or 9 years ago that point to Impact and Quest as some of the best times in their lives.

Often people will make life long friends as they build great memories on different retreats and events.

If there is anything that we can help you with please don't hesitate to contact us.

All the best, Buddy

## Contacts & Links

### Buddy Rathmell

Office #: 634-0302

Email: buddy@rathmell.com

### Kate Cooper

Office #: 634-0302

Email: kate.cooper@cadence.org

### Heather Lite

Office #: 634-3833

Cell #: 080-4060-5032

Email: heather.lite@cadence.org

### Impact Website

impactoki.com

### Stop Slavery

StopSlavery.org

### Chapel Website

kadenachapel.org

# WELCOME TO IMPACT'



“Impact Exists To Grow  
Spiritual Champions.”

Weekly Events	Day/Time/Location
Impact	Sundays 6–8pm Bldg. 326
Cafe	Sundays 8–9pm Bldg. 326 & Fridays 7–10:30 pm Bldg. 326

“But grow in the grace and knowledge of our Lord and Savior Jesus Christ. To Him be the glory both now and forever. Amen.”

–II Peter 3:18

Here is what our fellow Impacters want you to know:



“It’s hard to meet good people when you move to a new place, but at Impact you meet some really cool true friends that you will have for the rest of our life.”  
 –Rebecca Albrecht

Want to get involved in a cell group? What are cell groups, you ask. Cell groups are small groups which meet outside of Impact during the week. They are led by student leaders and their purpose is to assist your growth in **loving God and loving people!**

“It’s a super gnar gnar place where ANYBODY can come, have fun, and feel right at home.”  
 –Chandler Merrill



“Oh boy, Impact is like a basket full of lemurs: fun, fun, fun.”  
 –Clark Reimer

“It’s a fun place to learn about God and hangout with friends.”  
 –Bailey King

“Impact is like a second home where I can grow up spiritually and with real friends!”  
 –Christian Rowland



Leader	Day Time Location	Gender	Contact Info
Chander Merrill Rebecca Albrecht	Thursdays 6:30–8 pm Bldg. 326	Coed	Chandler 08032223701 Rebecca 08040830264
Cristina Vasquez Justin Grumbles	Thursdays 6:30–8pm Bldg. 326	Coed	Cristina 08034896972 Justin 08034849438
Kyle Dodd	Thursdays 6:30–8pm Rotates	Boys	9591753
Leah Lewin	Mondays 6–7:30pm Lewin’s	9th & 10th Grade Girls	08034473060
The Merrills	Wednesdays 7–8:30pm 2820	Coed	9599049

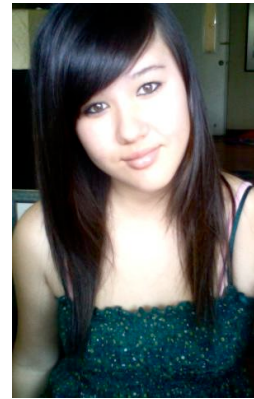

“It’s the highlight of my week! I come here and it’s super chill. We eat, worship, learn God’s word and talk to people. It’s the best way to meet other Christians. Its fantabulous!”  
 –Natahsha Danecki

“Impact is the place to be. You will love it.”  
 –Erika Paul

“Impact: happy and helpful to grow”  
 –Wren Vanosdall



“Impact is as tasty as it’s famous free oreo milkshakes and is the best place in the world.”  
 –Esther Velker

“It’s completely bogus! It’s like a moon, it orbits around earth...it’s reverse psychology, you want people to think it’s a moon, but it’s actually a planet. It’s a family!”  
 –Justin Grumbles



“Jesus said to him, “You shall love the LORD your God with all your heart, with all your soul, and with all your mind. This is the first and great commandment. And the second is like it: ‘You shall love your neighbor as yourself.”